



01.11.2023

MARIAGER SKOLE

PROJEKTFORSLAG

Mariager Skole - Ombygning



| TEGN.NR. | EMNE | DATO: |
|----------------------------|---|---------|
| A | | |
| A_0. | Tegningsliste | 1/11-23 |
| A_1.01 | Situationsplan | 1/11-23 |
| A_1.03 | Oversigtsplan, ny Parterre / Stue | 1/11-23 |
| Blokk 1 | | |
| A_B1.1.02 | Blokk 1 og 2, Oversigtsplaner | 1/11-23 |
| A_B1.2.0 | Blokk 1, Administration | 1/11-23 |
| A_B1.2.1 | Blokk 1, PLC | 1/11-23 |
| A_B1.2.2 | Blokk 1, Madkundskab, Oversigt | 1/11-23 |
| A_B1.2.2.1 | Blokk 1, Madkundskab | 1/11-23 |
| A_B1.2.2.2 | Blokk 1, Madkundskab, Rejst plan | 1/11-23 |
| A_B1.2.3 | Blokk 1, Parterregård og -trappe | 1/11-23 |
| Blokk 2 | | |
| A_B2.2.1 | Blokk 2, 3.-4. årgang, Nye forhold | 1/11-23 |
| A_B2.2.2.1 | Blokk 2, 3.-4. årg. Rejst plan | 1/11-23 |
| Blokk 2 Håndværk og design | | |
| A_B2.2.3.1_ | Blokk 2, Håndværk og design | 1/11-23 |
| A_B2.2.3_2 | Blokk 2, Håndværk og design, Rejst plan | 1/11-23 |
| A_B2.2.4 | Blokk 2, Parterretrappe og -trappe | 1/11-23 |
| Blokk 4 | | |
| A_B4.2.1 | Blokk 4, Fællesrum | 1/11-23 |
| A_B4.2.2 | Blokk 4, Fællesrum, Rejst plan | 1/11-23 |
| Blokk 5 | | |
| A_B5.1.2 | Blokk 5, Oversigt ombygning | 1/11-23 |
| A_B5.2.3 | Blokk 5, Stueplan | 1/11-23 |
| A_B5.2.3.1 | Blokk 5, Stueplan, Rejst plan | 1/11-23 |
| A_B5.2.4 | Blokk 5, 1. sal | 1/11-23 |
| Blokk 5 Science | | |
| A_B5.4 | Blokk 5, Science | 1/11-23 |
| A_B5.5 | Blokk 5, Biologi | 1/11-23 |
| A_B5.6 | Blokk 5, Fysik | 1/11-23 |
| Blokk 6 | | |
| A_B6.2.1 | Multisal, Oversigt | 1/11-23 |
| A_B6.2.3 | Multisal | 1/11-23 |
| A_B6.2.4 | Multisal, Rejst plan | 1/11-23 |
| A_B6.2.5 | Blokk 6 Facader | 1/11-23 |



Situationsplan



Situationsplan

Mariager Skole, Ombygning
DISP.- / PROJEKTFORSLAG
A_1.01 - Situationsplan
1/11-23 -



Oversigtsplan, ny Parterre / Stue

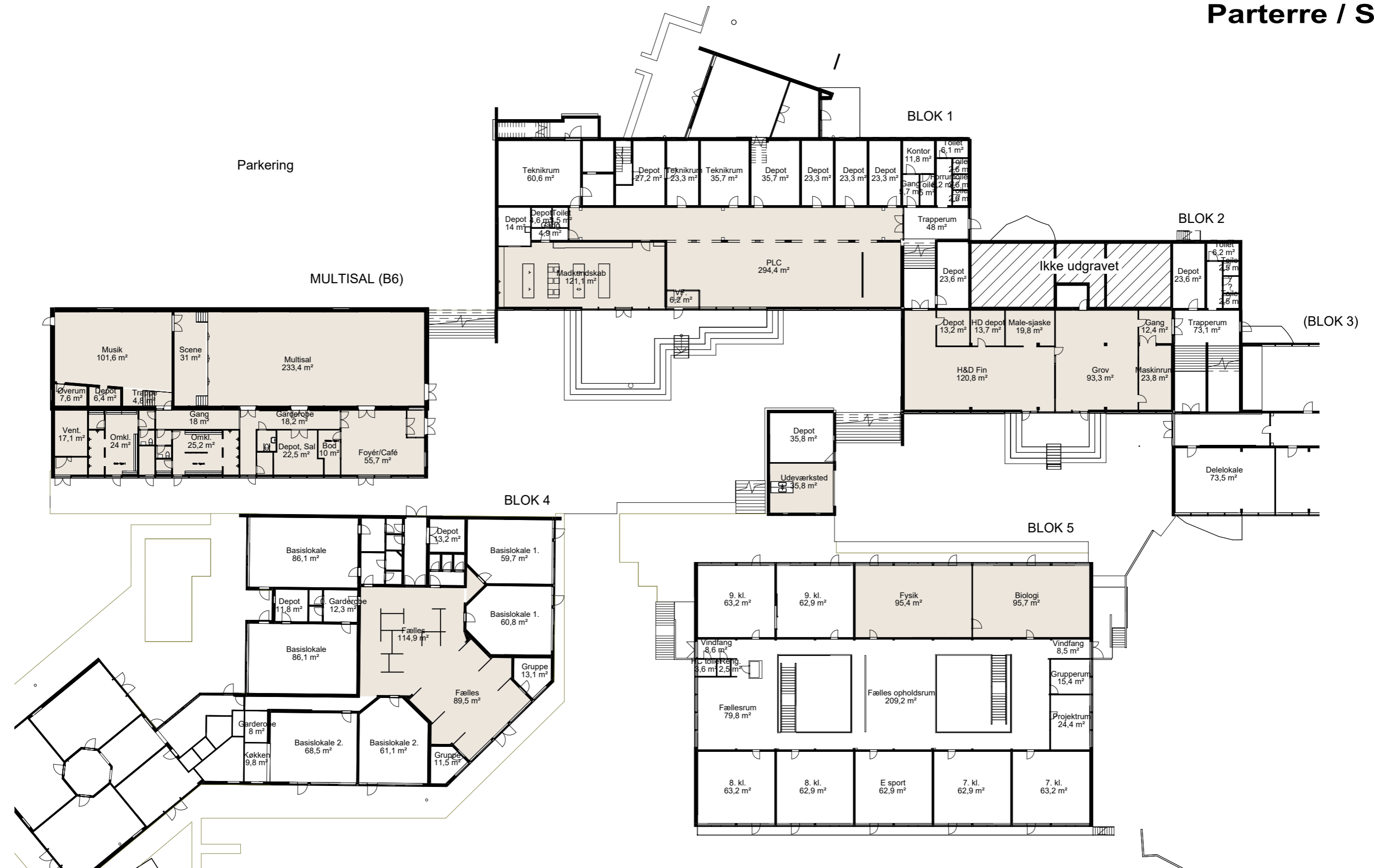

Oversigtsplan, Parterre / Stue



Blok 1 og 2, Oversigtsplaner

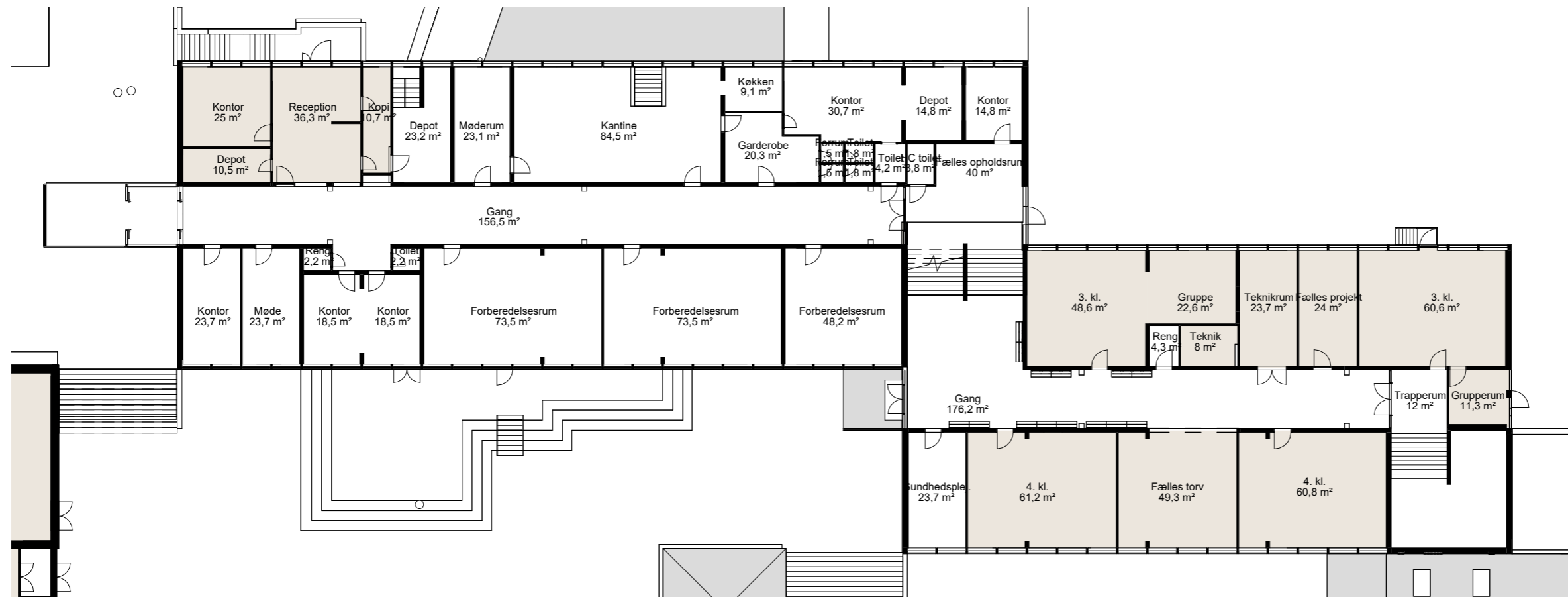

B1 og B2_Stueplan_ny

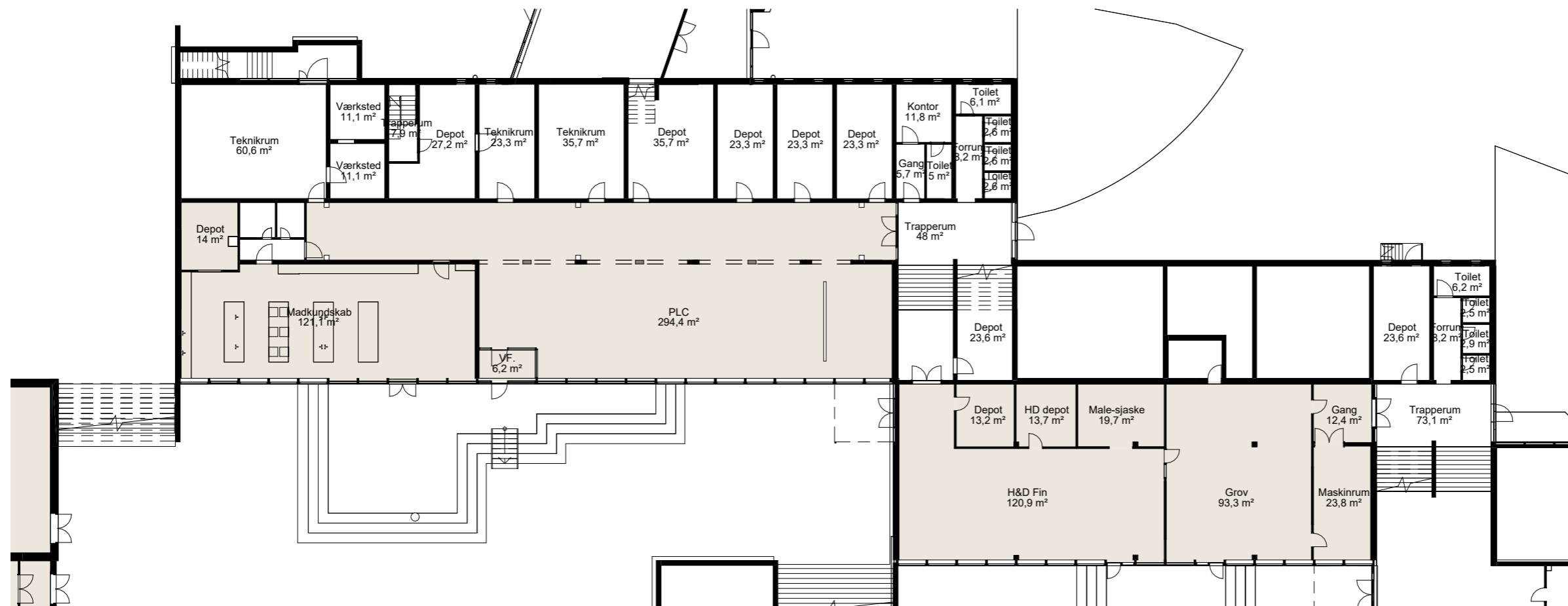

B1 og B2 Parterre_ny



Blok 1, PLC

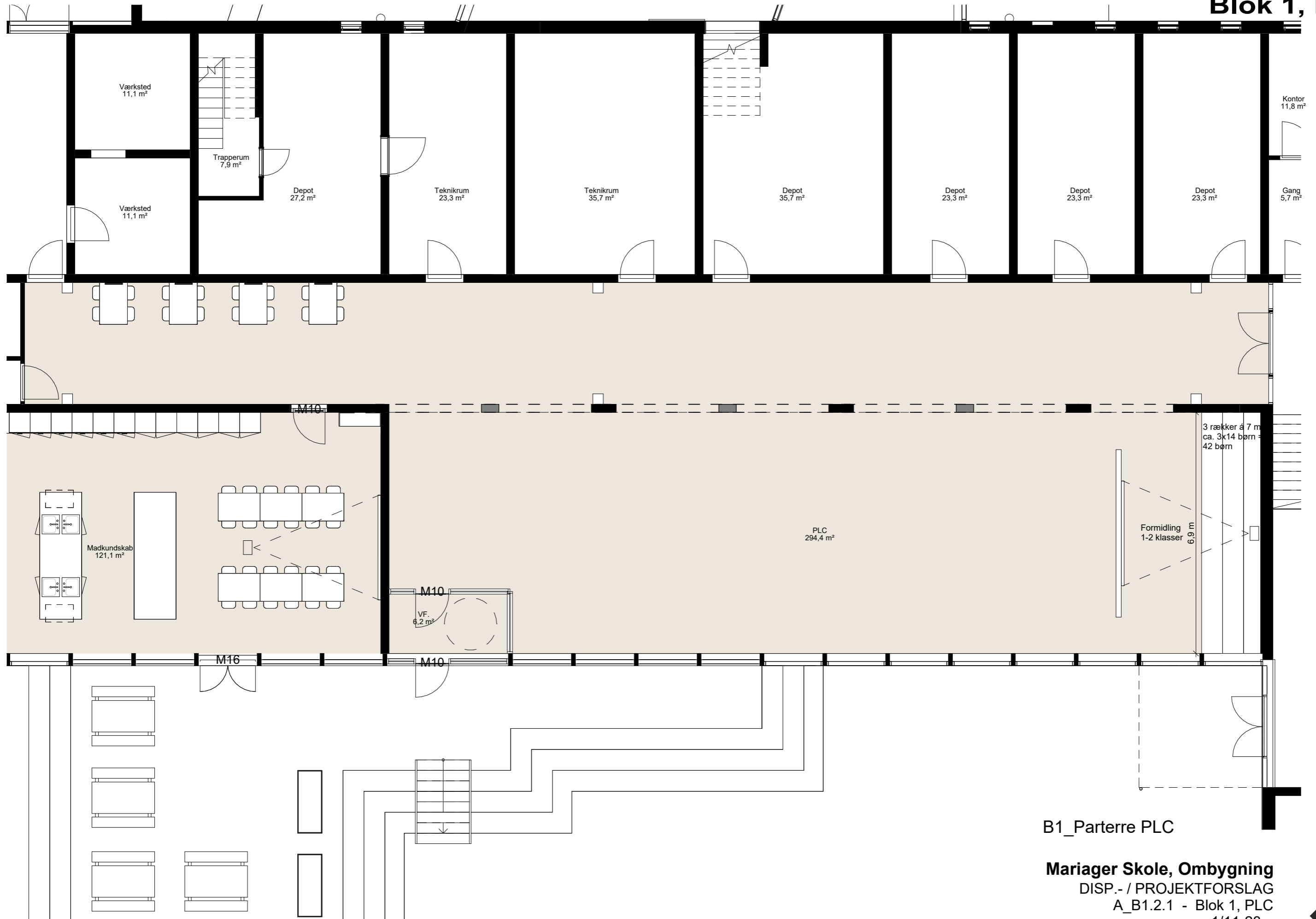

B1_Par terre PLC

Mariager Skole, Ombygning
DISP.- / PROJEKTFORSLAG
A_B1.2.1 - Blok 1, PLC
1/11-23 -



Blok 1, Madkundskab, Oversigt

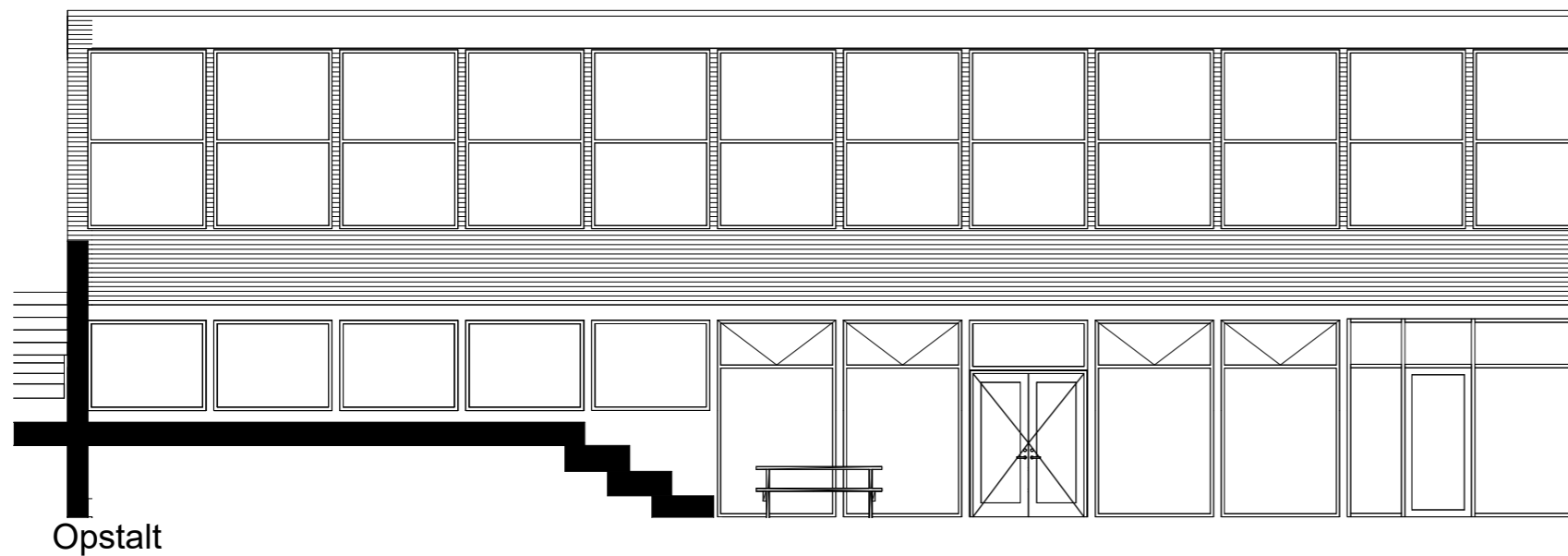

Opstalt

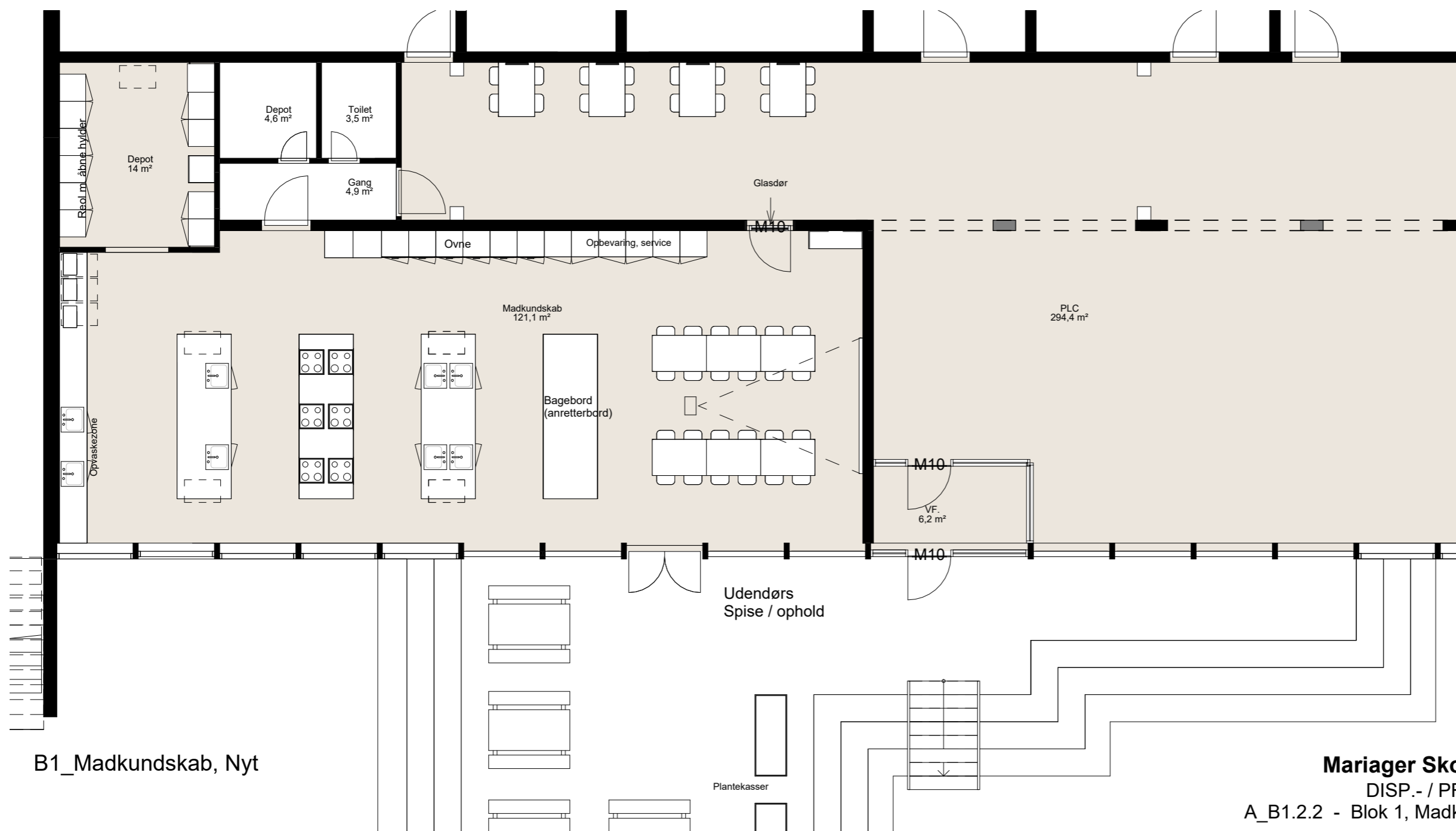

B1_Madkundskab, Nyt



Blok 1 ,Madkundskab

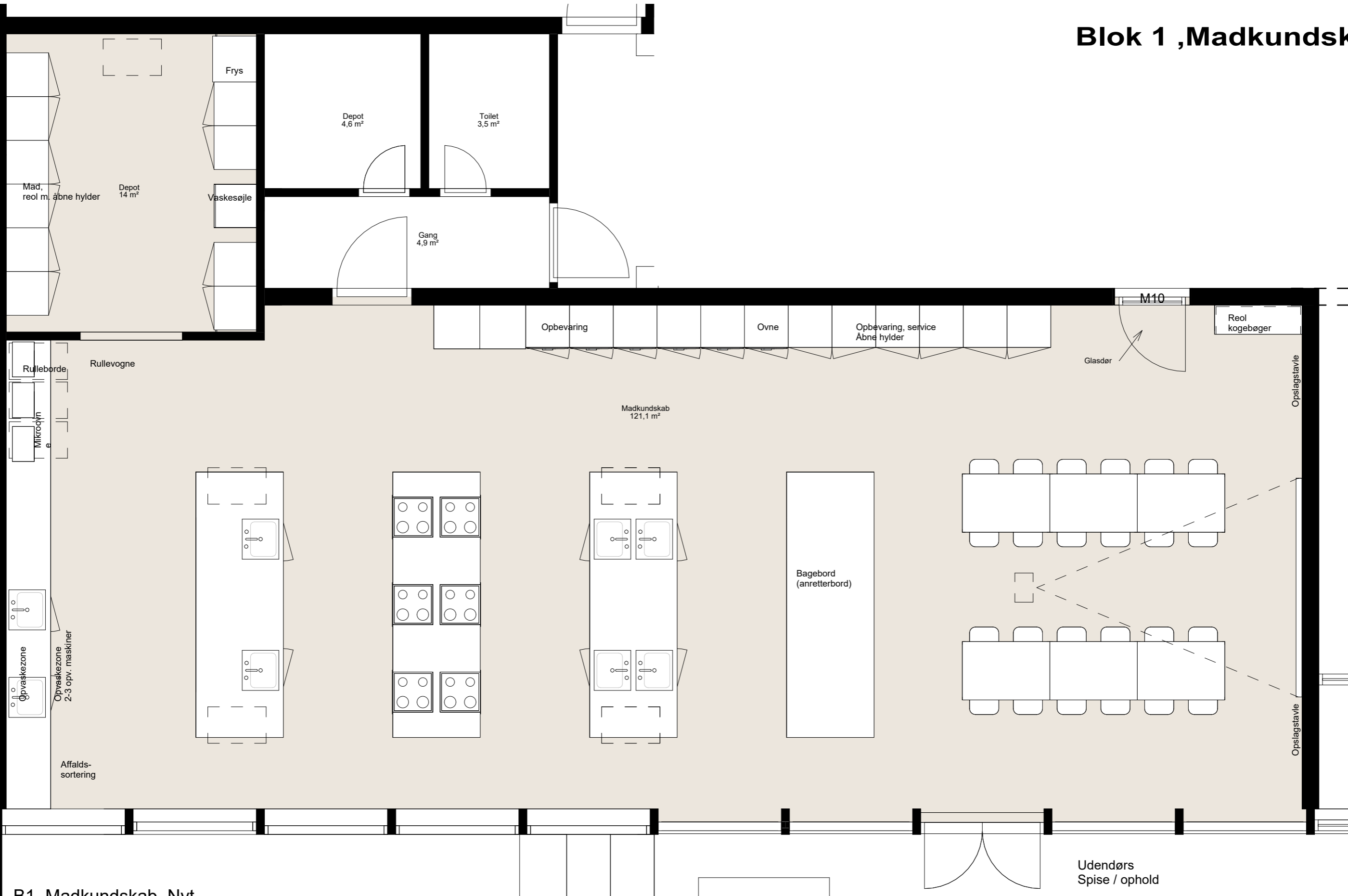

B1_Madkundskab, Nyt



**Blok 1, Madkundskab,
Rejst plan**

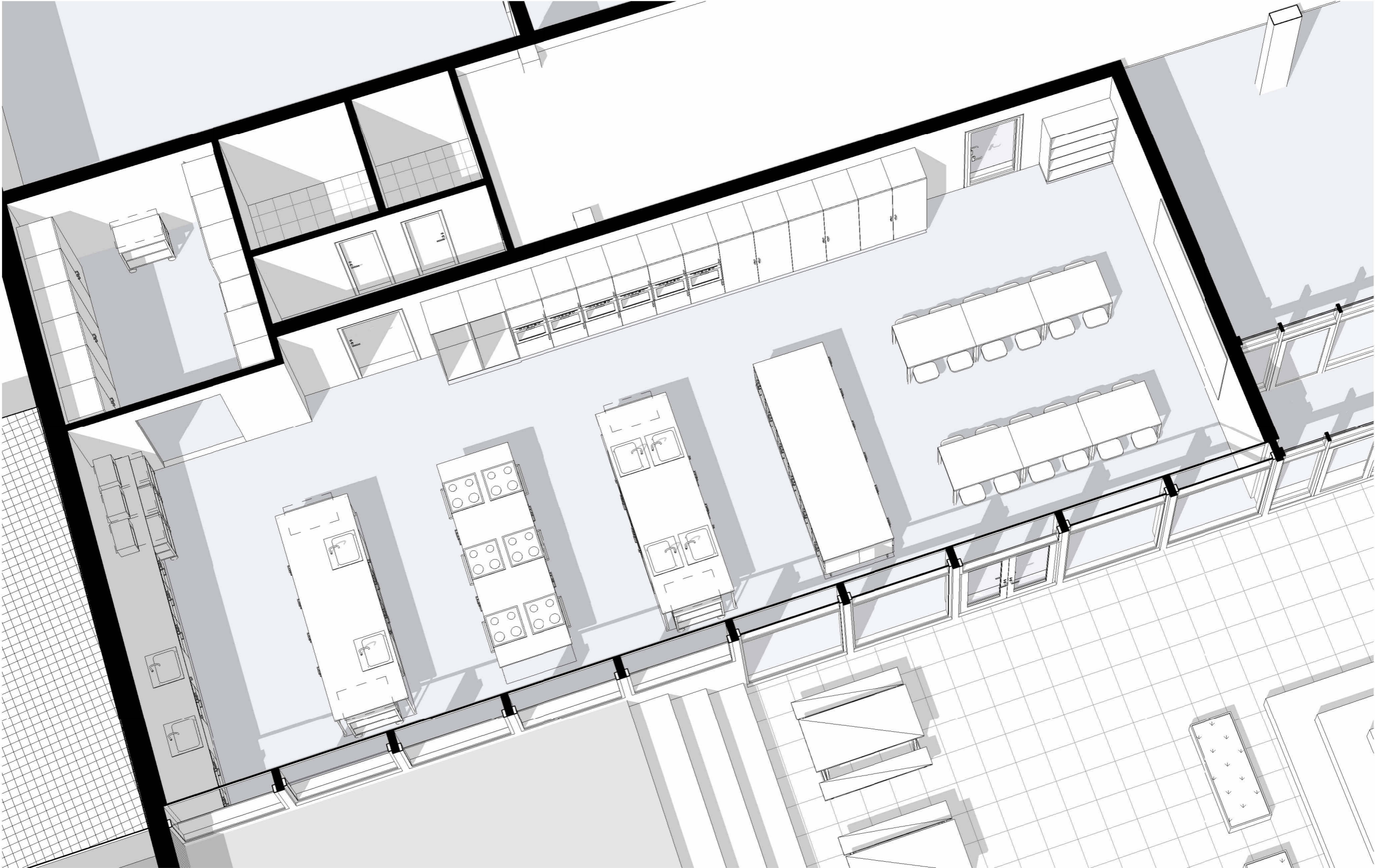

3D Blok 1 Madkundskab



Blok 1, Parterregård og -trappe



Rejst plan

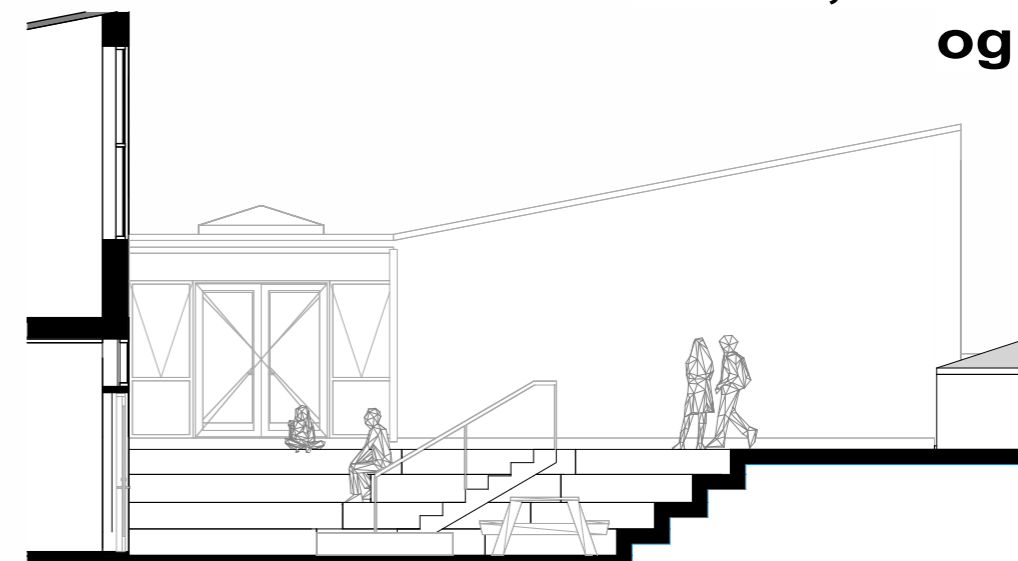

Tværsnit i Blok 1 Parterre trappe 1 : 100

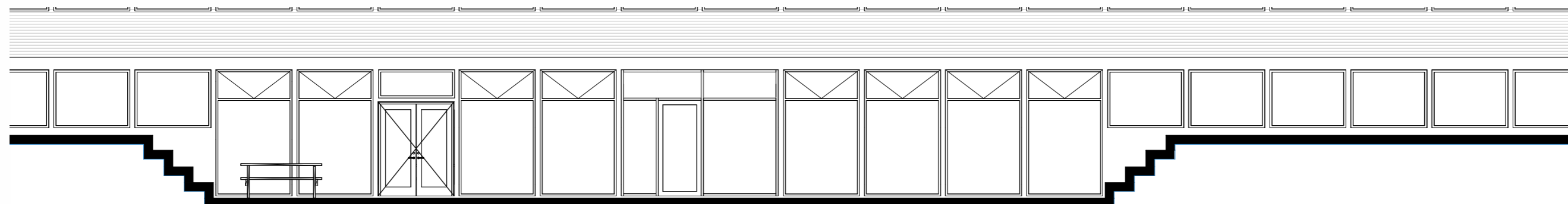

Længdesnit i parterre trappe 1 : 100

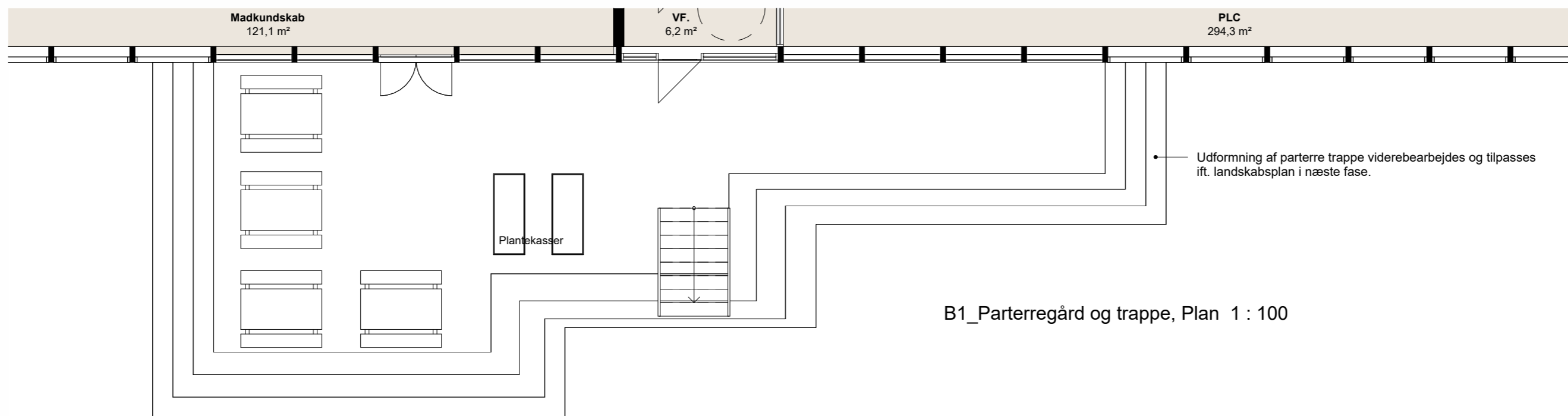

B1_Parterregård og trappe, Plan 1 : 100



Blok 2, 3.-4. årgang, Nye forhold

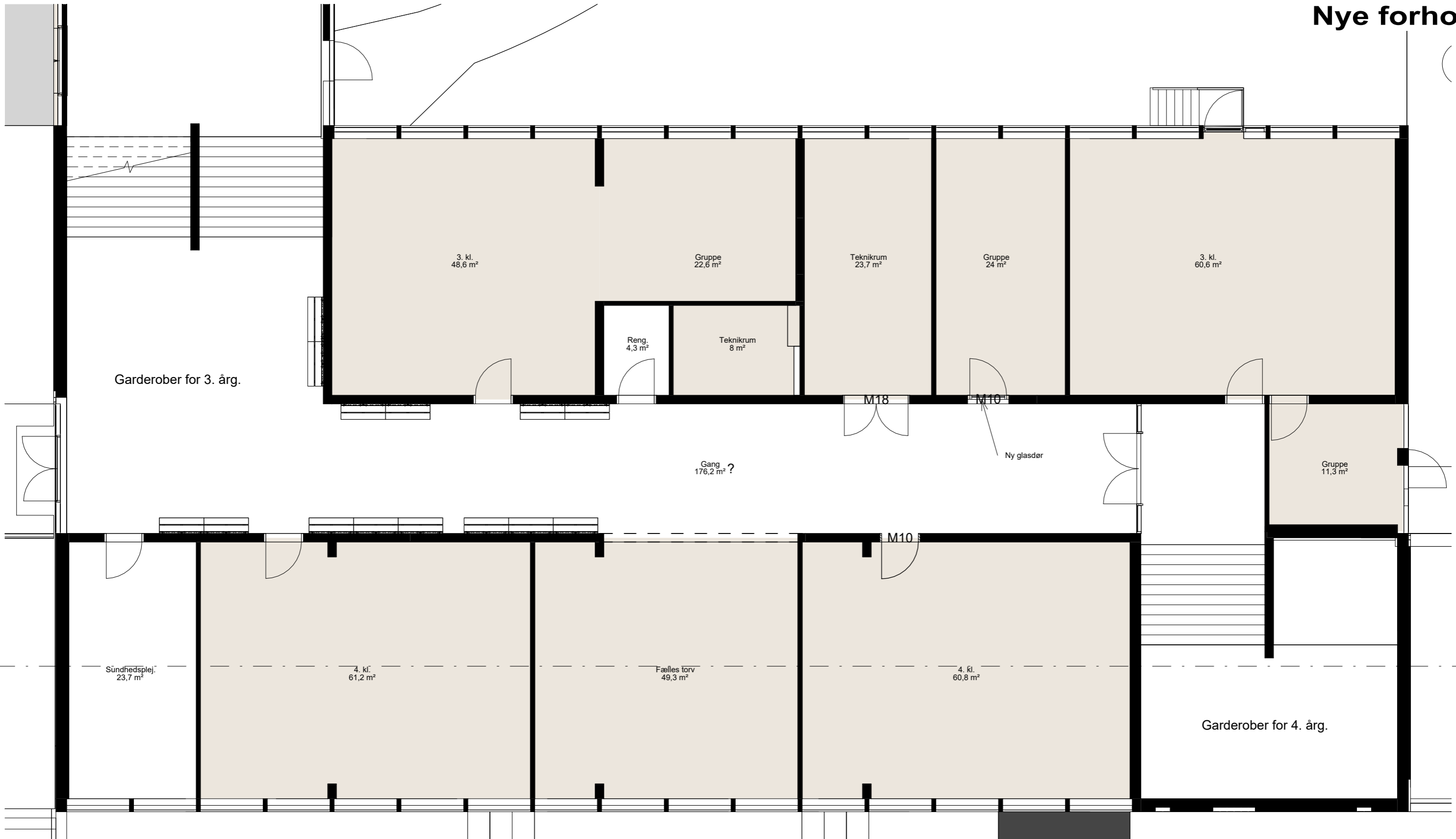

Garderobes for 3. årg.

3. kl.
48,6 m²

Gruppe
22,6 m²

Teknikrum
23,7 m²

Gruppe
24 m²

3. kl.
60,6 m²

Reng.
4,3 m²

Teknikrum
8 m²

M18

M10

Ny glasdør

Gang
176,2 m² ?

Gruppe
11,3 m²

M10

Sundhedsplej.
23,7 m²

4. kl.
61,2 m²

Fælles torv
49,3 m²

4. kl.
60,8 m²

Garderobes for 4. årg.

B2_Stueplan-



Blok 2 , 3.-4. årg. Rejst plan

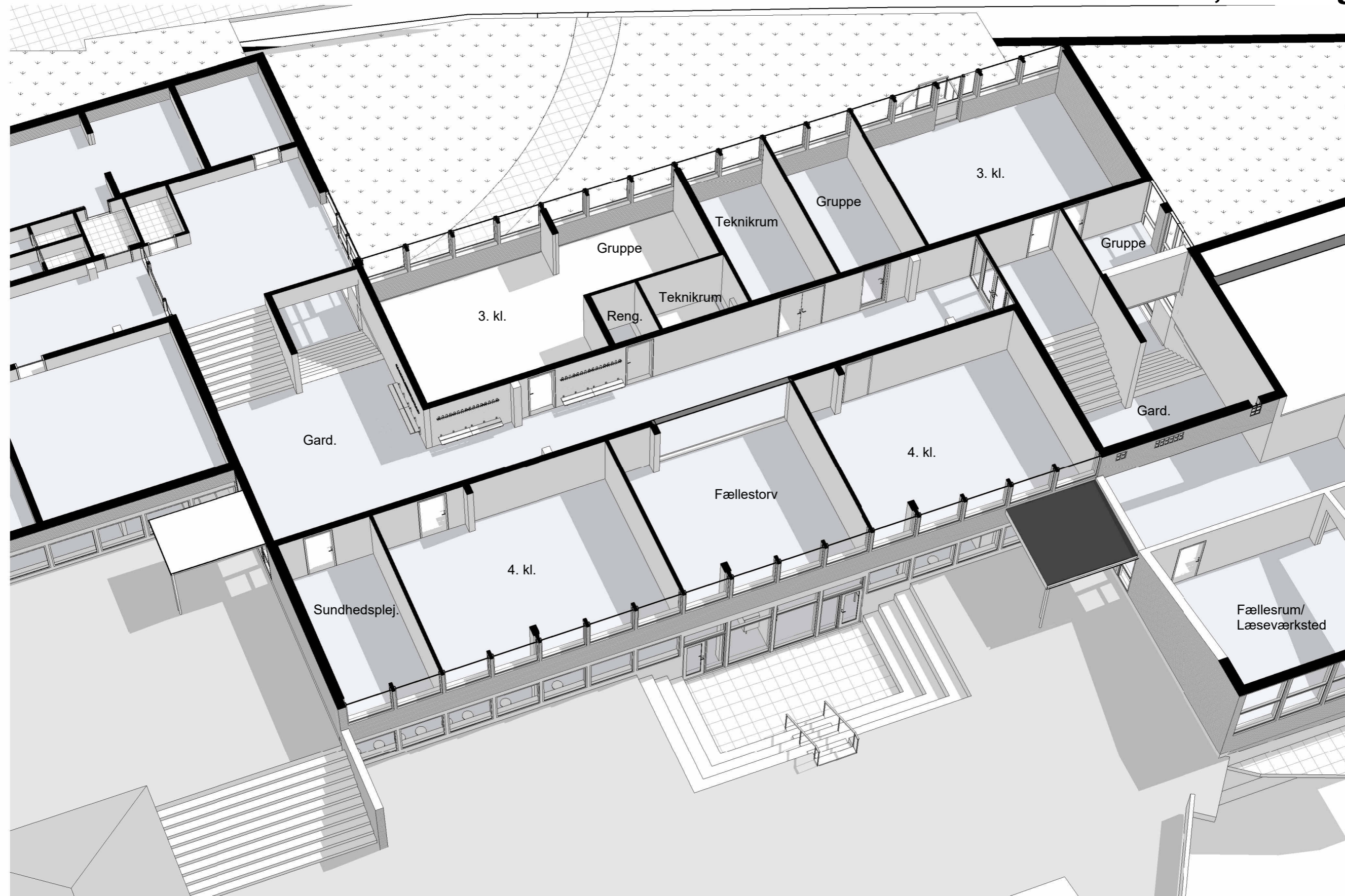

B2 Stue Rejst plan



Blok 2, Håndværk og design

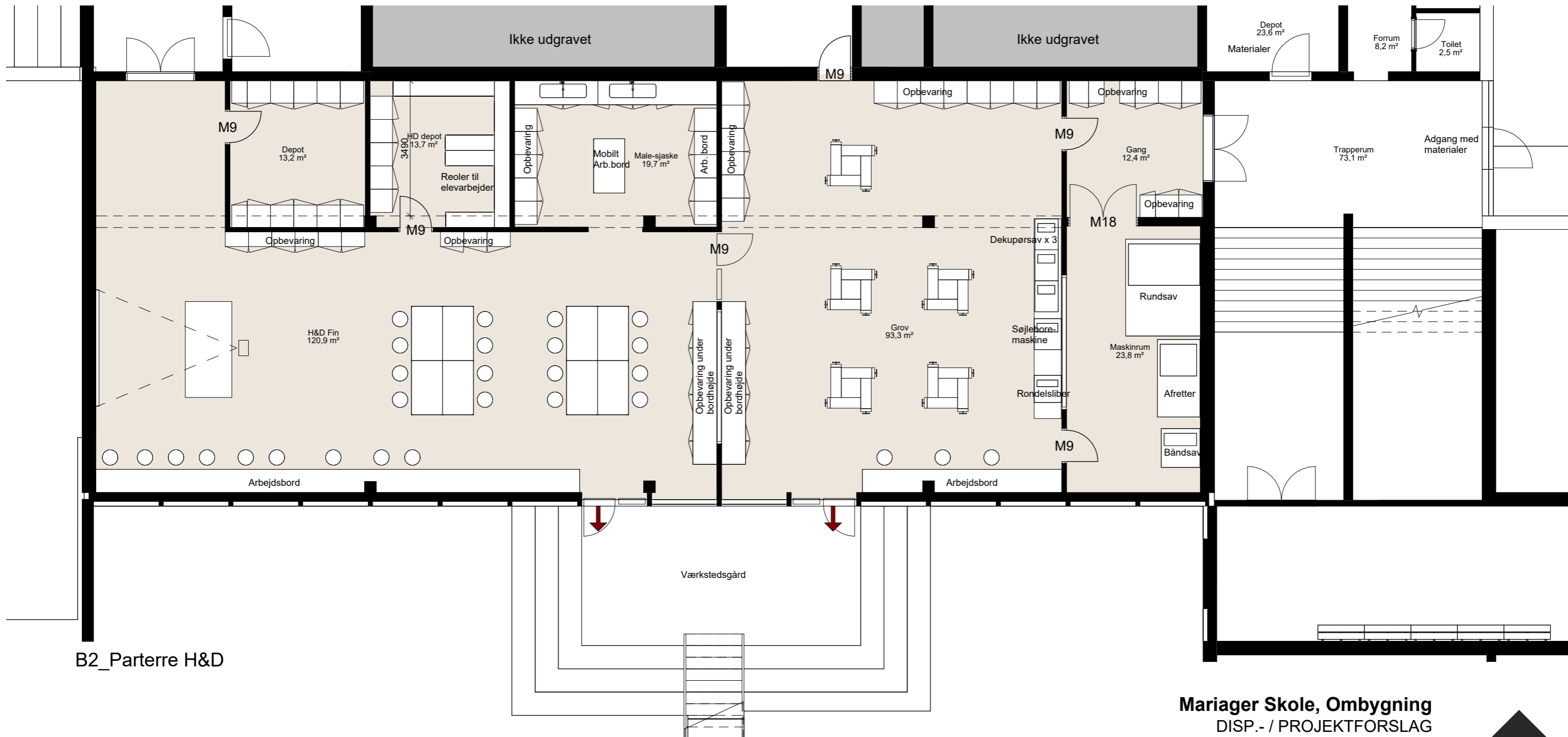

B2_Parterre H&D



Blok 2, Håndværk og design, Rejst plan

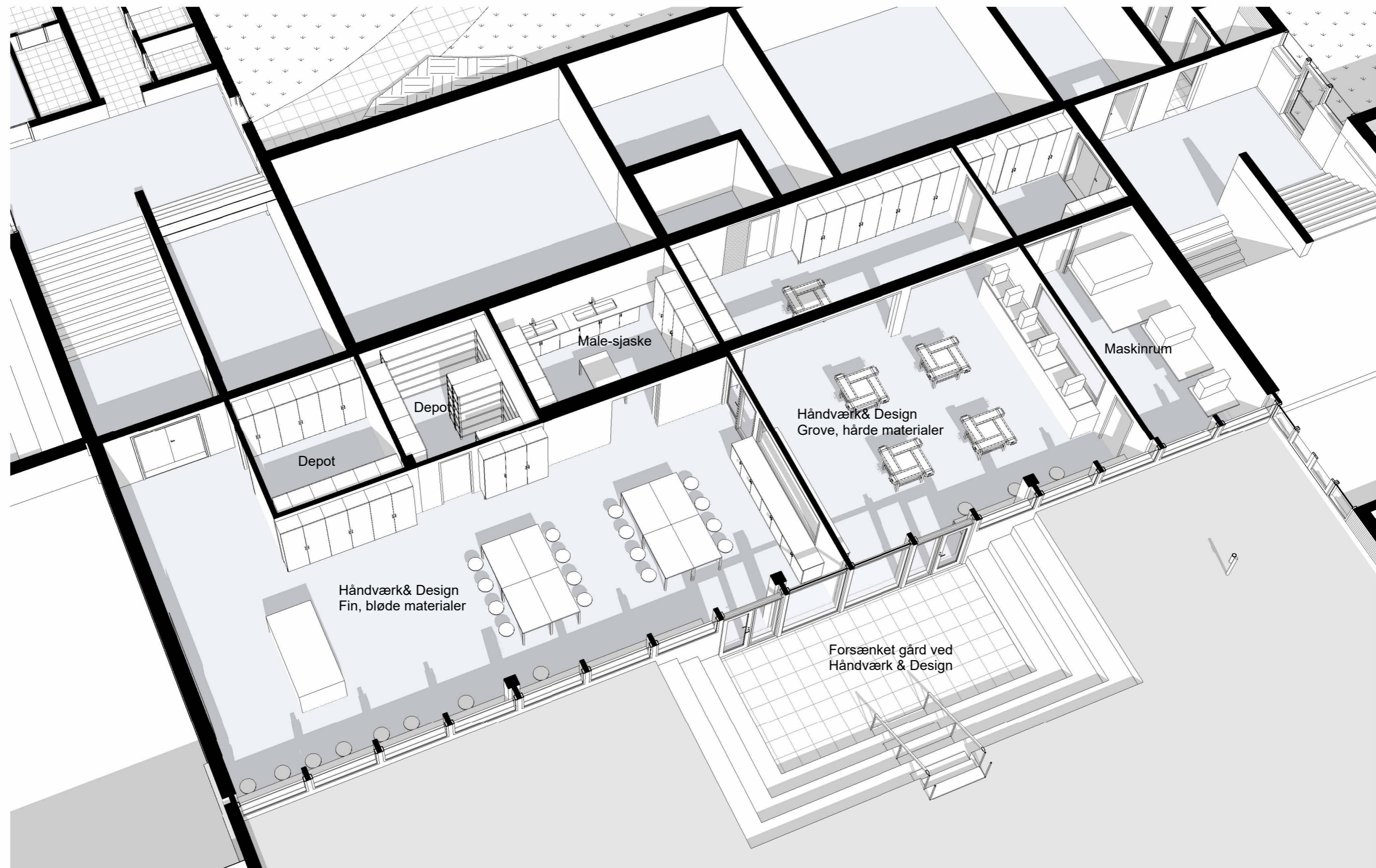

3D B2 H&D



Blok 2, Parterregård og -trappe

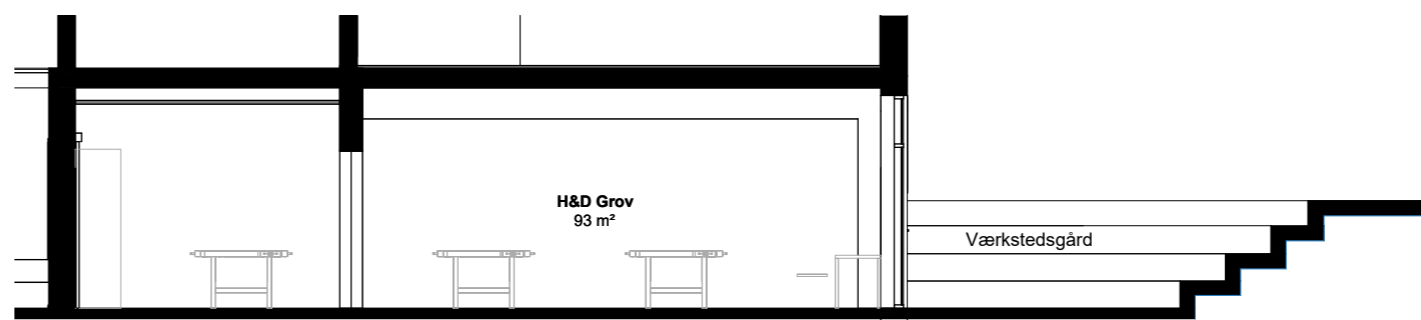

Snit i Håndværk og design 1 : 100

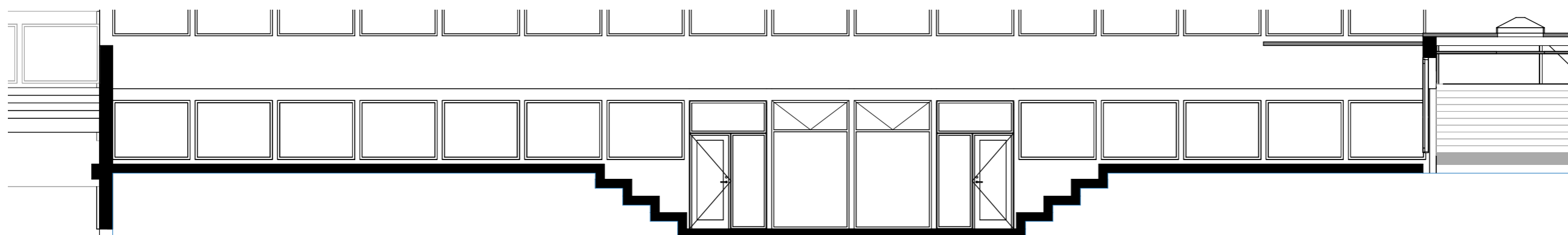

Længdesnit i parterre gård Blok 2 1 : 100

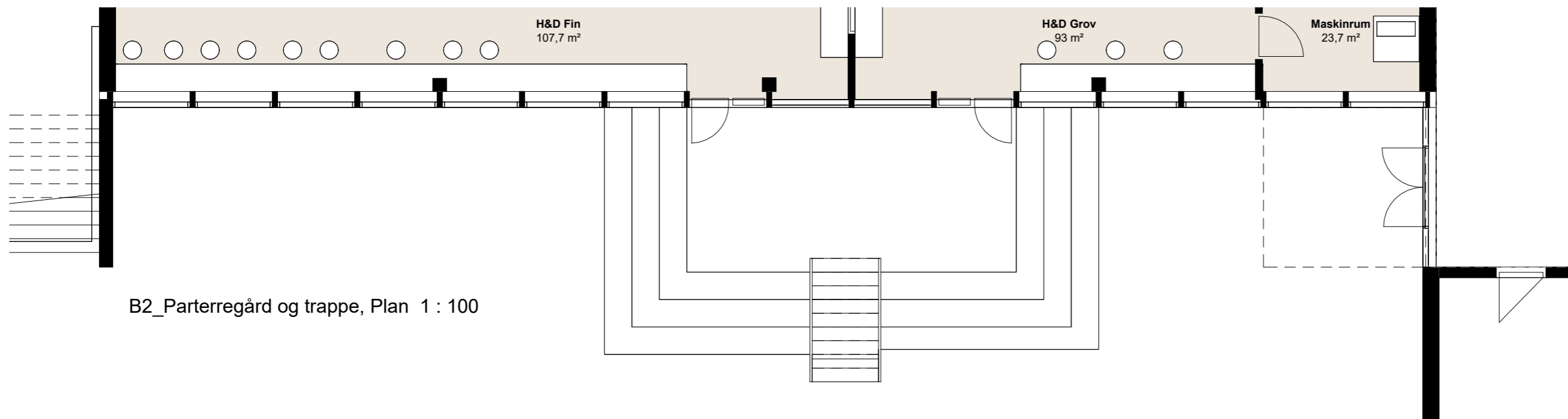

B2_Parterregård og trappe, Plan 1 : 100



Blok 4, Fællesrum

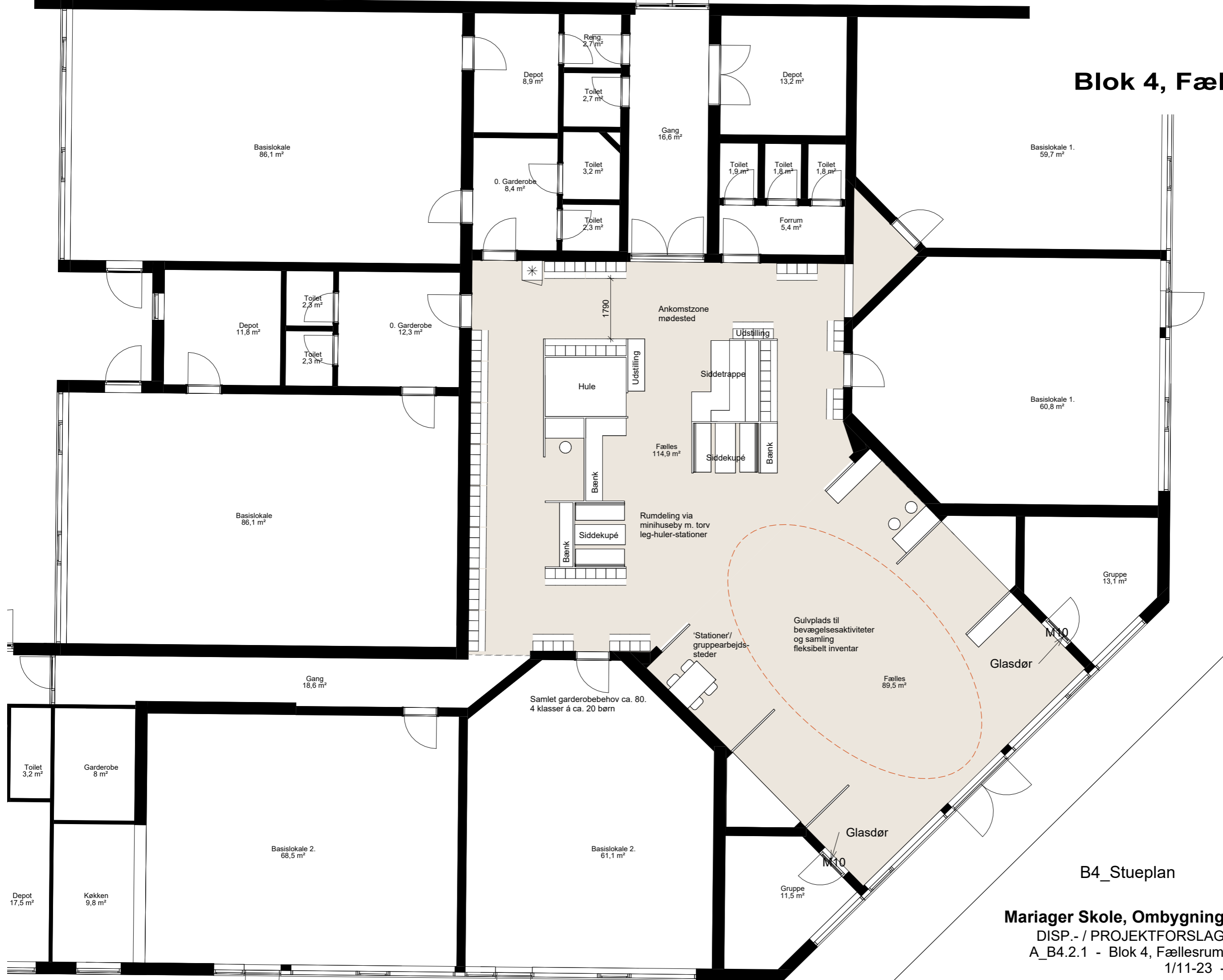

B4_Stueplan

Mariager Skole, Ombygning
DISP.- / PROJEKTFORSLAG
A_B4.2.1 - Blok 4, Fællesrum
1/11-23 -



Blok 4, Fællesrum, Rejst plan

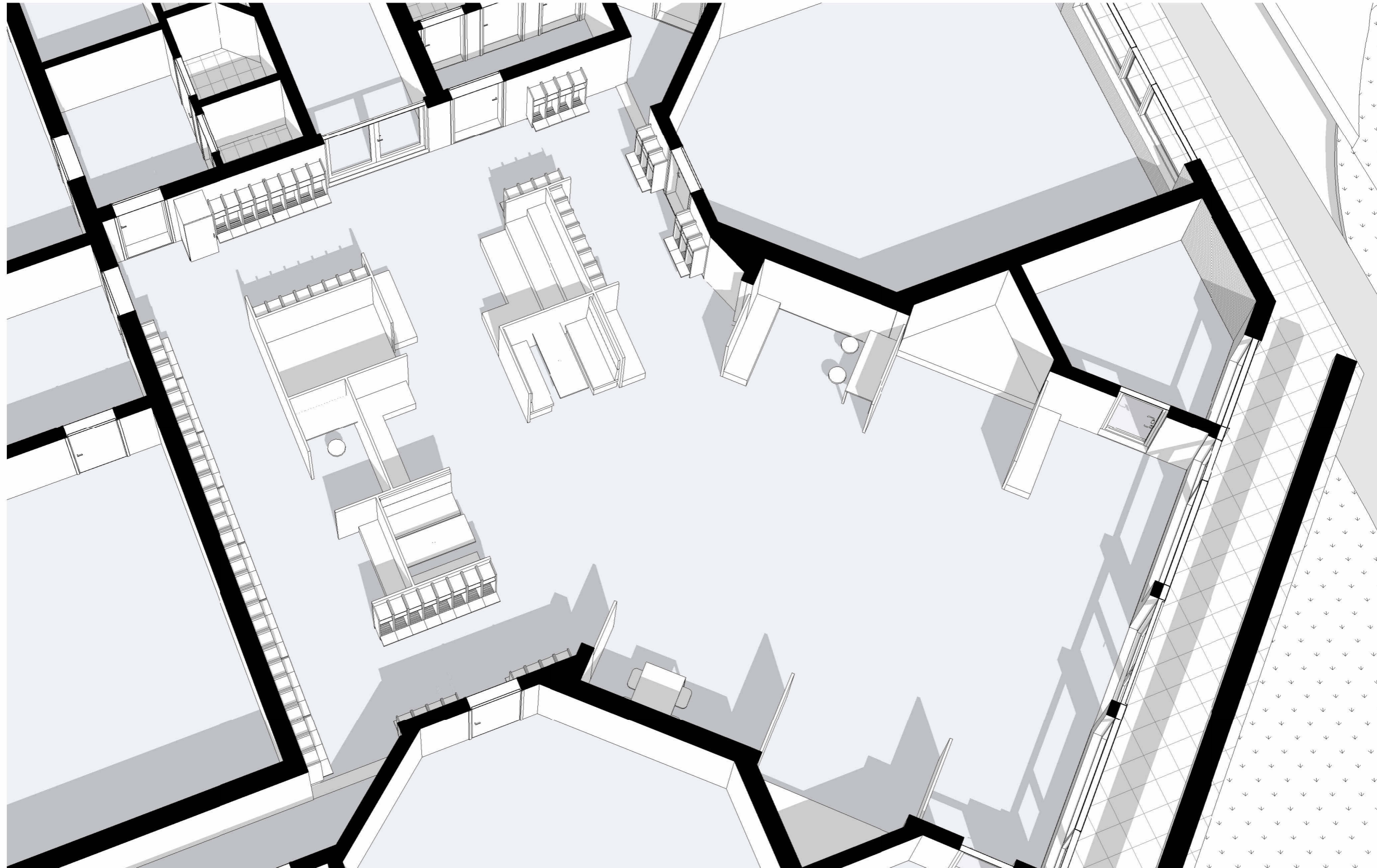

3D Blok 4 Fællesrum



Blok 5, Oversigt ombygning

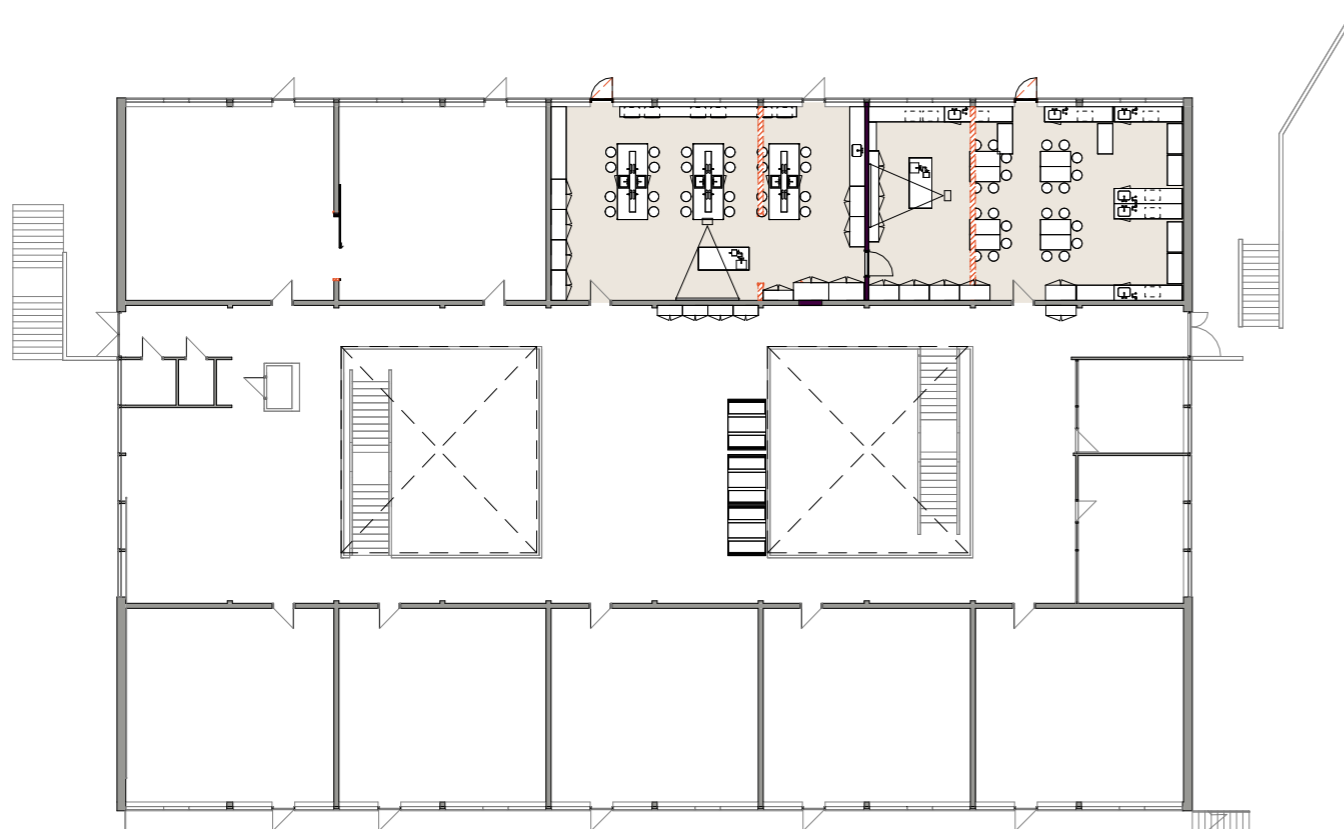

B5_1. sal, Nyt 1 : 300

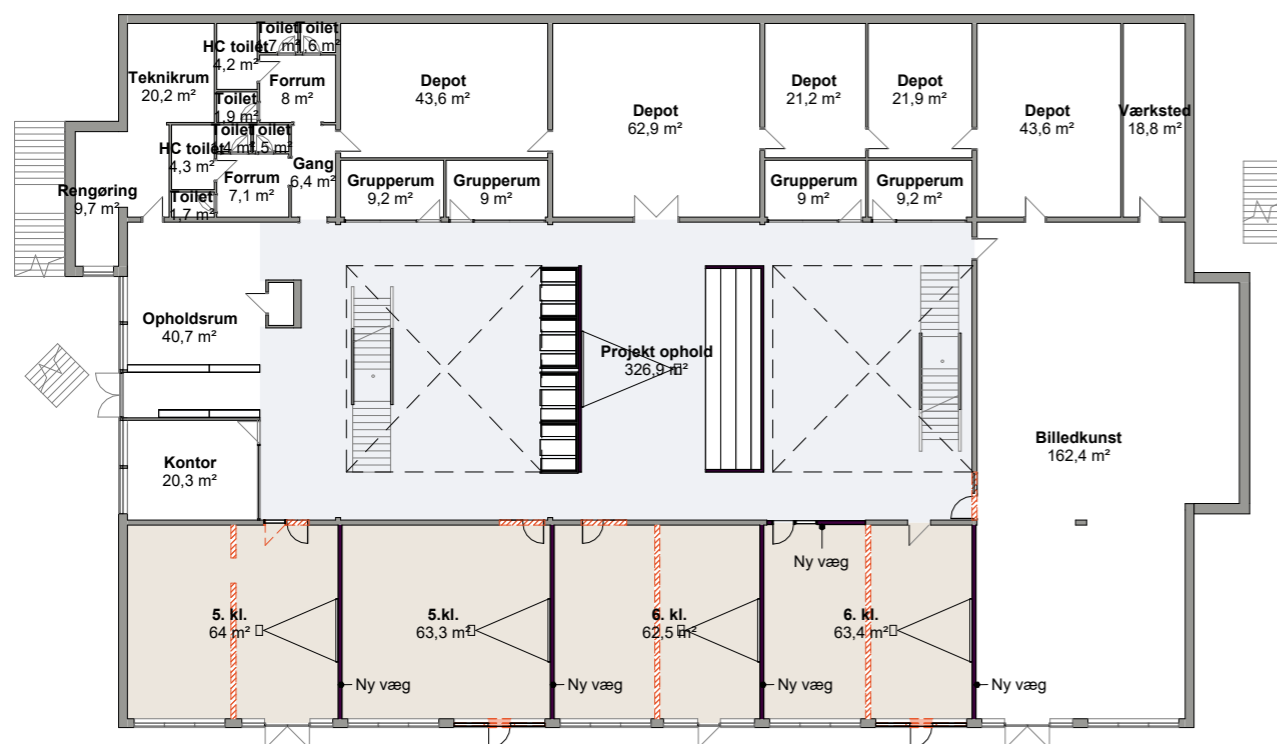

B5_Stueplan, Nyt 1 : 300



Blok 5, Stueplan

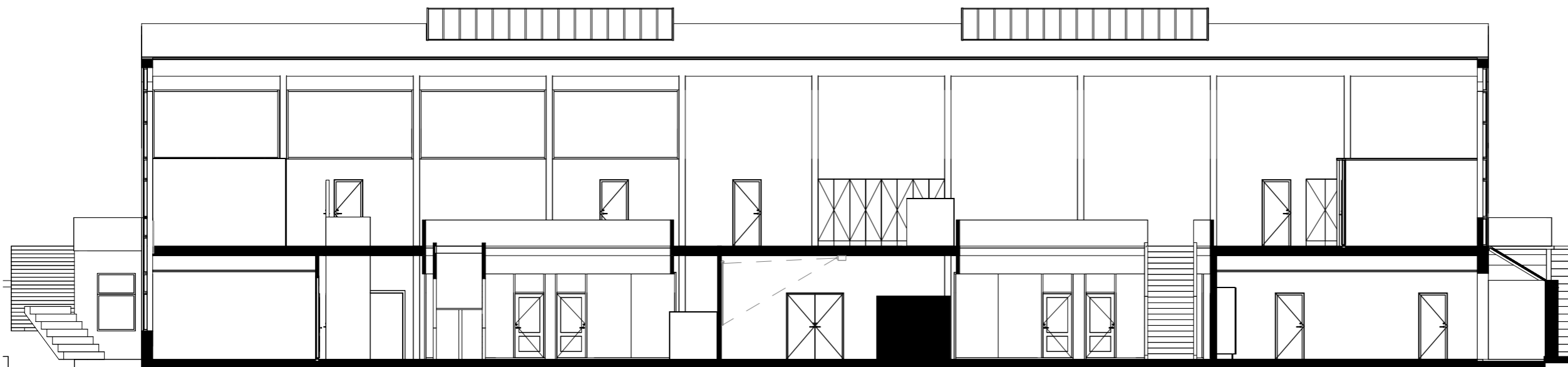

B5 Parterre Plan



Blok 5, Stueplan, Rejst plan



Blok 5, 1. sal



B5_1. sal



Blok 5, Science

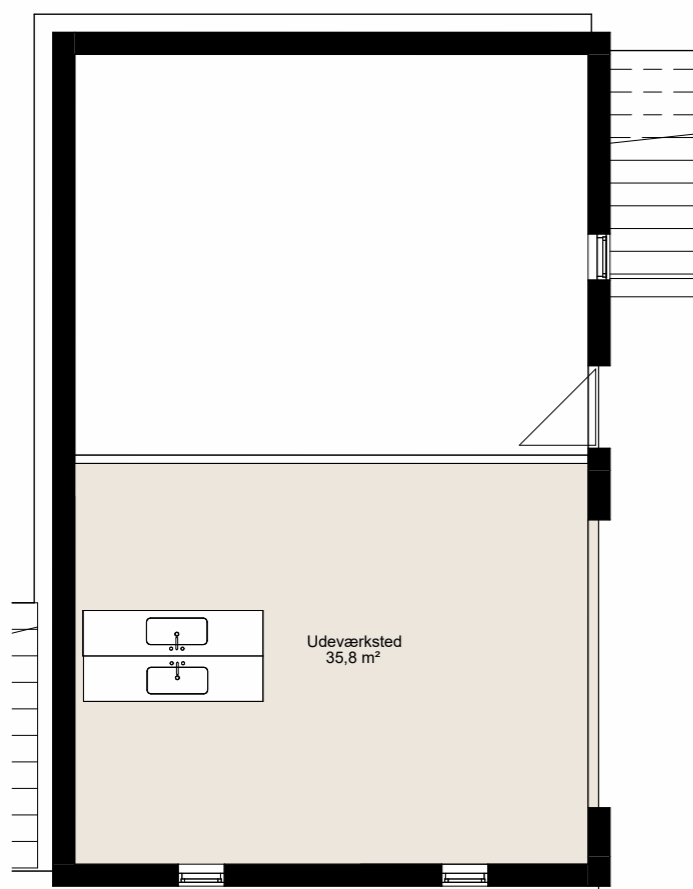
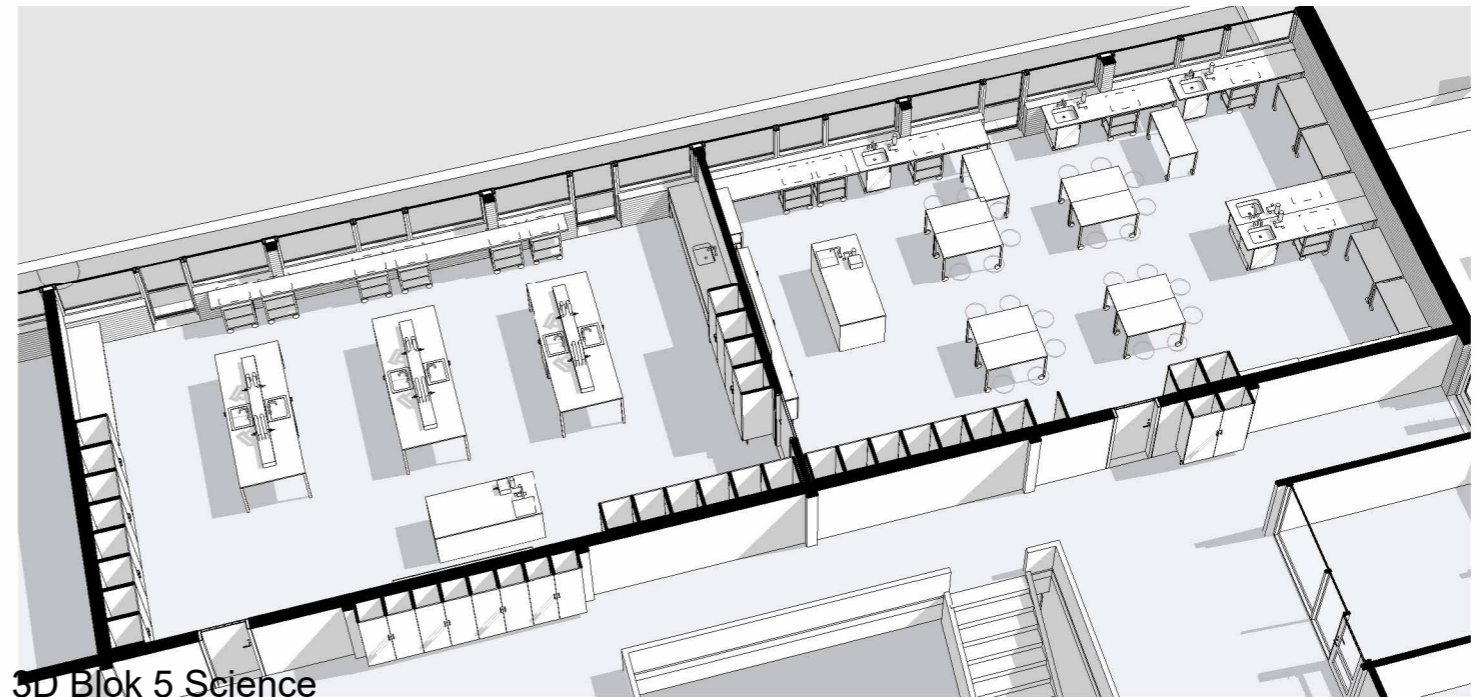

Indretning af eksisterende gårdtoilet til udeværksted genbesøges i projekteringsfasen.

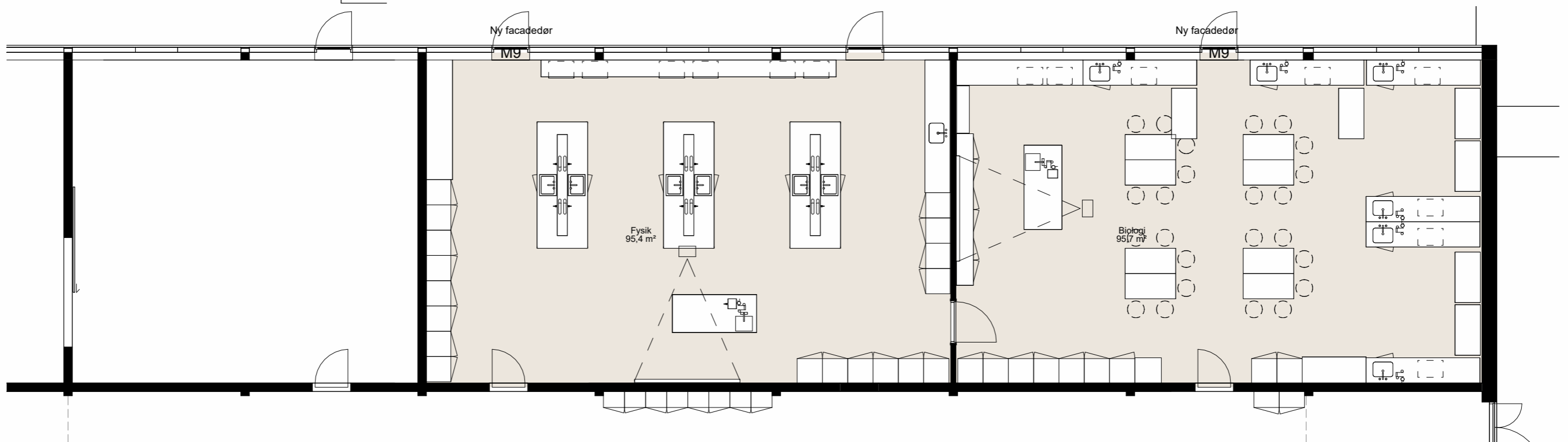

B5_Stue, Science



Blok 5, Biologi

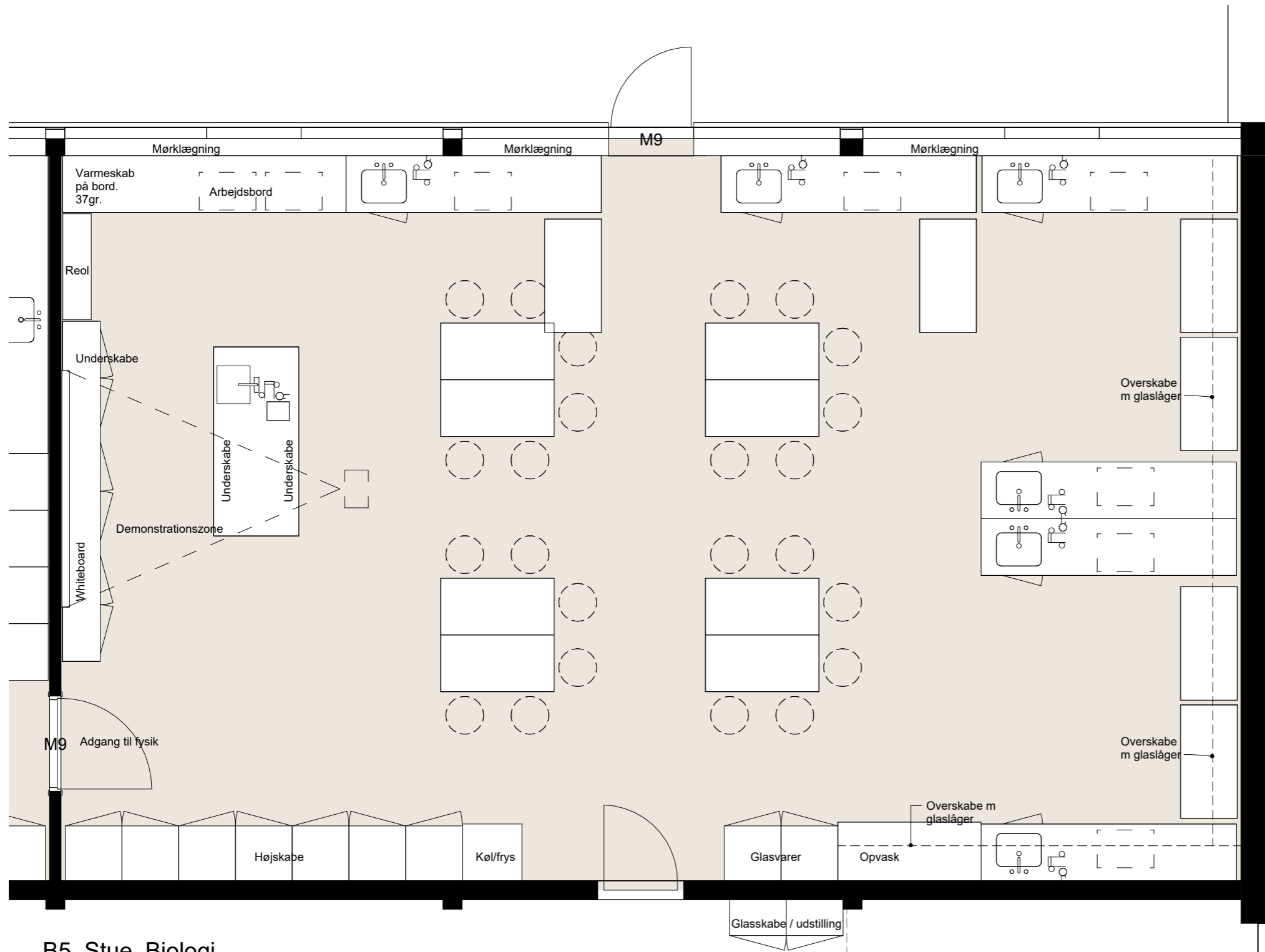

Biologilokale bestyknig

Demonstrationsbord
Projektor / whiteboard
Underskabe

Stationer til 6 teams á 4 elever
Laboratoriebord med vask, procesudsugning og el.

Rulleborde, der kan fungere som del af station eller samles til formidling.

Opvaskemaskine
Kemikalieskab
Stinkskab

Skabe og skuffer til opbevaring
Rulleborde/rulleskabe m. skuffer under borde
Elevhylder til forsøg

Glasskabe til udstoppede dyr - gerne udenfor lokale.

Mørklægning

Udendørs udstyr som fiskenet mv. opbevares i udeværksted i eksisterende gårdtoilet-bygning.

B5_Stue, Biologi



Blok 5, Fysik

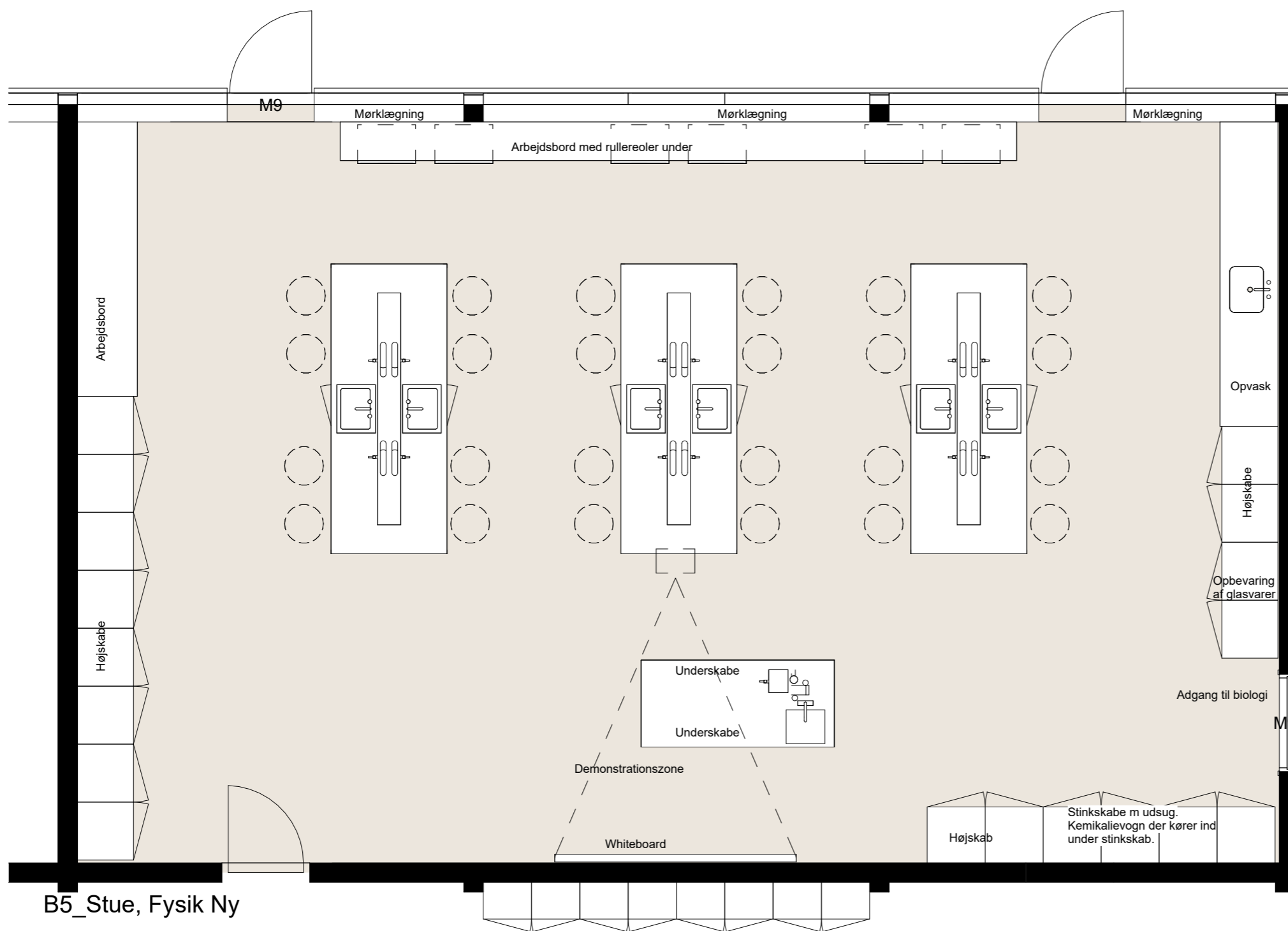

Fysiklokale bestyknng

Demonstrationsbord med vask, procesudsugning, gas og el. samt underskabe
Projektor / whiteboard
Underskabe

Stationer til 6 teams á 4 elever
Laboriebord med vask, procesudsugning, gas og el.
Ophæng af skole under borde

Opvaskemaskine
Kemikalieskab
Stinkskab

Skabe og skuffer til opbevaring

Mørklægning



Multisal, Oversigt

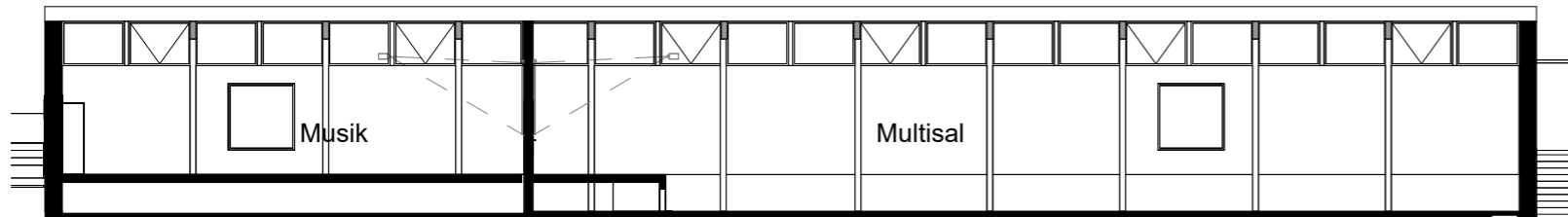

Parkering

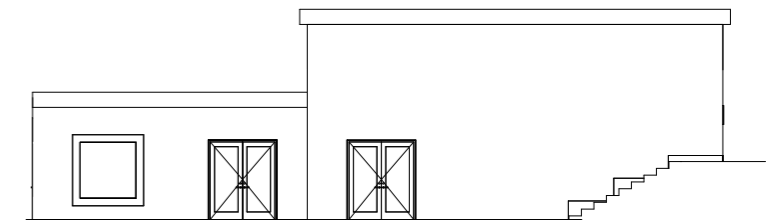
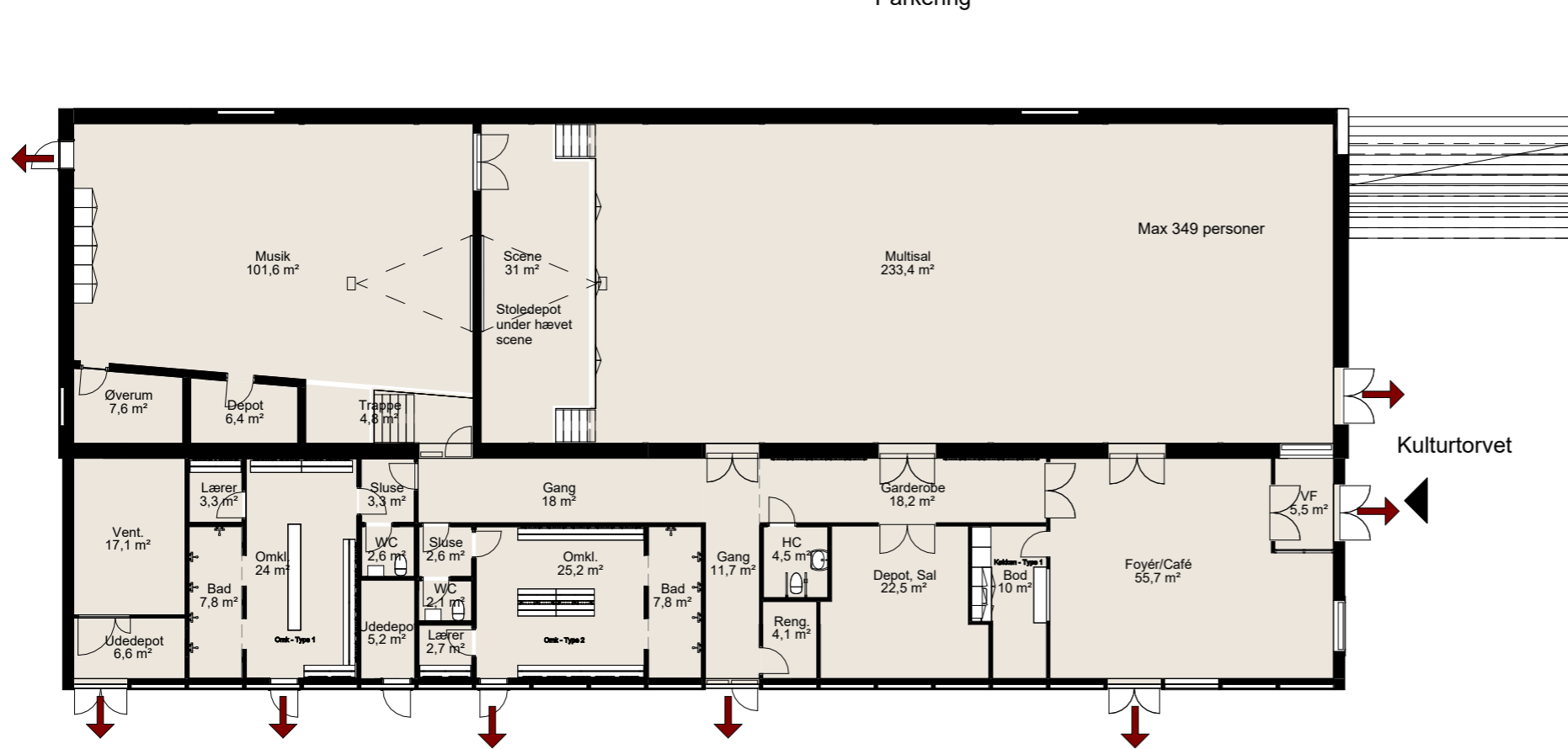

Multisal, Plan





Multisal ,Plan



Multisal, Rejst plan

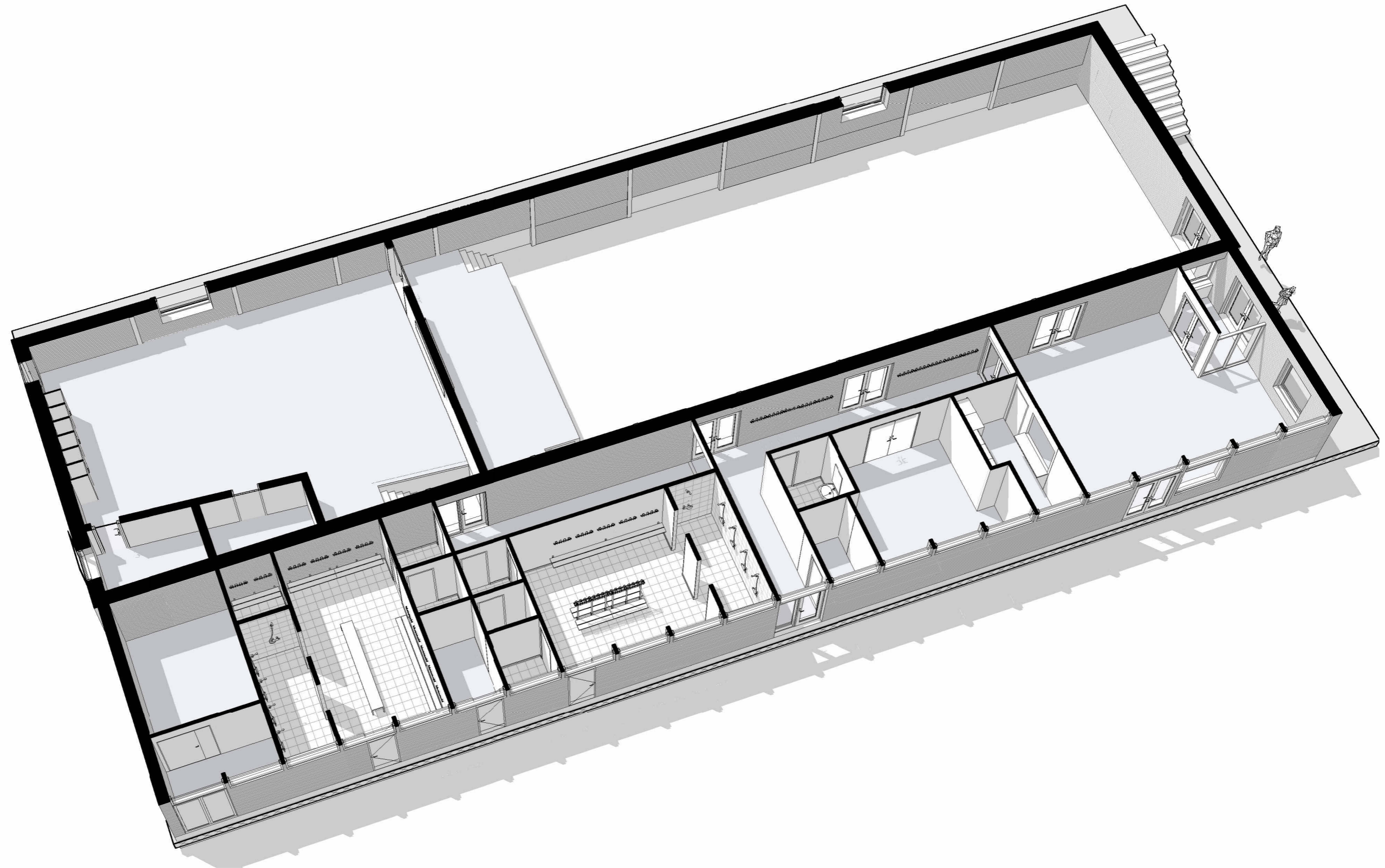

Blok 6 Facader

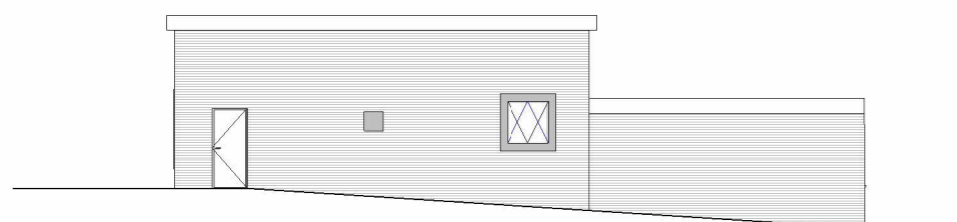

B6 Gavl mod syd

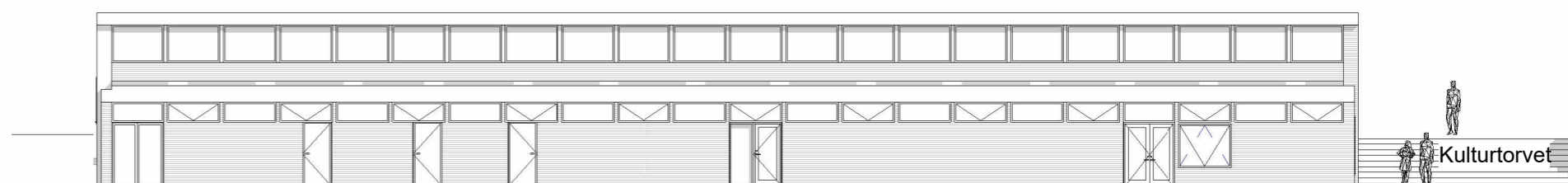

B6 Facade mod øst

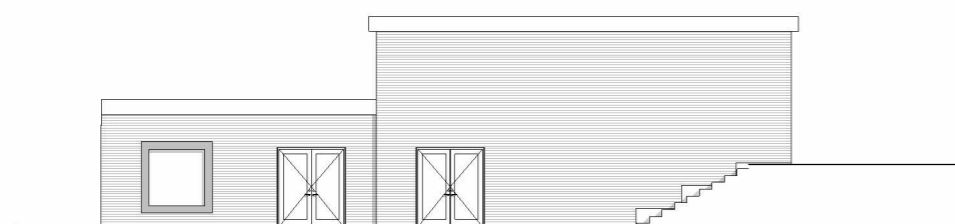

B6 Gavl mod nord

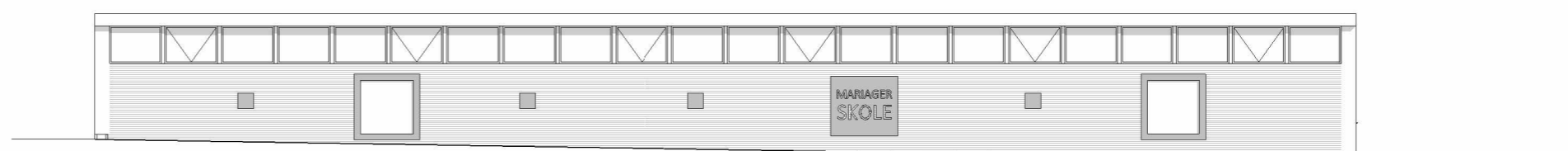

B6 Facade mod vest

